

Membra Jesu nostri

Violino 1
No.1 - Ad pedes

D.Buxtehude

Sonata

Tutti

Aria Soprano 1mo

Ritornello

Soprano 2do

Ritornello

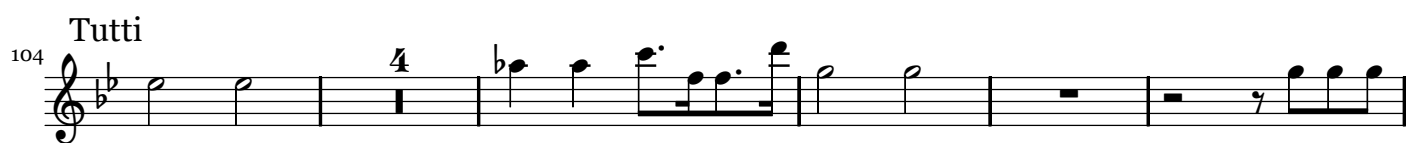

Violino 1
No.2 - Ad Genua

3

Sonata in tremulo

Tutti

Aria Tenor

Ritornello

4 Violino 1

89

Alto Ritornello

93 10

106

à 3 do Soprani è Basso Ritornello

110 10

123

Tutti

127 10

143

149

155 2

163

169

Violino 1
No.3 - Ad Manus

5

Sonata

Tutti

Aria Soprano 1mo Ritornello

Soprano 2do

Ritornello

Ritornello

à 3 Alto, Tenor e Basso

Tutti

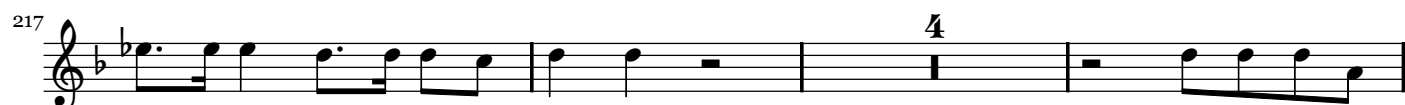
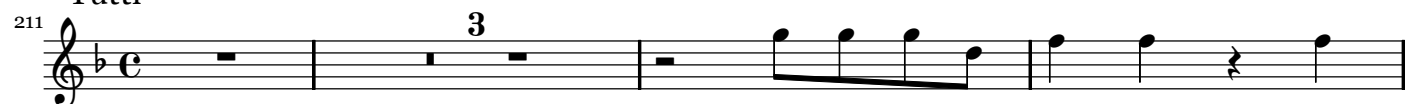

Violino 1
No.4 - Ad Latus

7

Sonata

Tutti

Aria Soprano 1mo Ritornello

à3 Alto Tenor Basso

Ritornello

102 **13**

122

Soprano 2do

Ritornello

[illegible]

149

Tutti

156

3

165

[illegible]

183

189

189

195

[illegible]

Violino 1
No.5 - Ad Pectus

9

Sonata

Voci Alto, Tenore è Basso

Aria Alto

Ritornello

Tenor

Ritornello

10

Violino 1

Basso con Stromenti

Ritornello

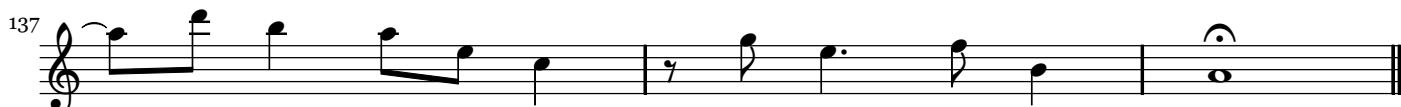

Voci Alto, Tenore è Basso

Violino 1
No.6 - Ad Cor - tacet
No.7 - Ad Faciem

11

Sonata

Tutti

Alto, Tenore è Basso con Violini

Aria Alto

Ritornello

Tutti

Amen

Violino2
Membra Jesu nostri
Violino2
No.1 - Ad pedes

D.Buxtehude

Sonata

Tutti

Aria Soprano 1mo

Ritornello

Soprano 2do

Ritornello

Violino2

Basso

Ritornello

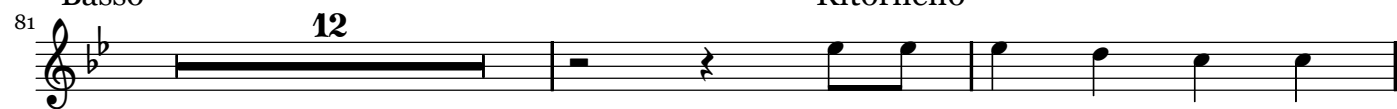

Tutti

Tutti

Violino2
No.2 - Ad Genua

15

Sonata in tremulo

Tutti

Aria Tenor

Ritornello

16 Violino2

89

Alto Ritornello

93 10

106

à 3 do Soprani è Basso Ritornello

110 10

123

Tutti

127 10

143

149

155 2

163

169

Violino2
No.3 - Ad Manus

17

Sonata

Tutti

Aria Soprano 1mo

Ritornello

18

Violino2

Soprano 2do

Ritornello

Ritornello

à 3 Alto, Tenor è Basso

Tutti

Violino2
No.4 - Ad Latus

19

Sonata

Tutti

Aria Soprano 1mo Ritornello

à3 Alto Tenor Basso

Ritornello

Soprano 2do

Ritornello

Tutti

Violino2
No.5 - Ad Pectus

21

Sonata

Voci Alto, Tenore è Basso

Aria Alto

Ritornello

Tenor

Ritornello

22 Violino2

114

Basso con Stromenti

117

120

123

126

129

131 Ritornello

133

135

137

Voci Alto, Tenore è Basso

140

15 28 15

No.6 - Ad Cor - tacet

No.7 - Ad Faciem

Sonata

5

10

Tutti

14

24

32

Alto, Tenore è Basso con Violini

38

46

57

64

69

Aria Alto

Ritornello

Tutti

Amen

Violon
Membra Jesu nostri
Violon
No.1 - Ad pedes

D.Buxtehude

Sonata

Violon Sonata, measures 1-13. The notation is in bass clef with a key signature of two flats (B-flat and E-flat) and a common time signature (C). The melody consists of eighth and sixteenth notes, with some rests.

Tutti

Violon Tutti, measures 14-28. The notation is in bass clef with a key signature of two flats. Measure 14 has a '4' above it, indicating a fourth note. Measures 21 and 25 have rests. Measure 29 has a '3' above it, indicating a triplet.

Aria Soprano 1mo

Ritornello

Aria Soprano 1mo and Ritornello, measures 35-51. The notation is in bass clef with a key signature of two flats. Measure 35 has a '12' above it, indicating a 12-measure rest. The melody consists of eighth and sixteenth notes, with some rests.

Soprano 2do

Ritornello

Soprano 2do and Ritornello, measures 58-74. The notation is in bass clef with a key signature of two flats. Measure 58 has a '12' above it, indicating a 12-measure rest. The melody consists of eighth and sixteenth notes, with some rests.

26

Violon

Basso

Ritornello

81

12

98

Tutti

104

4

112

116

119

3

Tutti

125

2

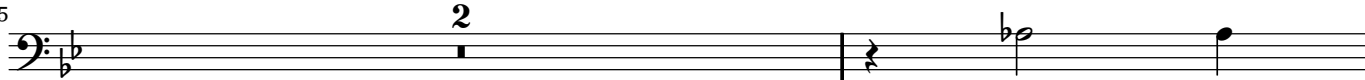

128

130

132

134

Violon
No.2 - Ad Genua

27

Sonata in tremulo

Tutti

Aria Tenor

Ritornello

28 Violon

89

Alto Ritornello

93 10

106

à 3 do Soprani è Basso Ritornello

110 10

123

Tutti

127 10

142 3

150

155 2

162

168

Violon
No.3 - Ad Manus

29

Sonata

Tutti

Aria Soprano 1mo Ritornello

Soprano 2do

Ritornello

Ritornello
à 3 Alto, Tenor è Basso

Tutti

Violon
No.4 - Ad Latus

31

Sonata

Tutti

Aria Soprano 1mo Ritornello

Violon

32
94

à3 Alto Tenor Basso

Ritornello

102

13

121

Soprano 2do

Ritornello

129

13

148

Tutti

156

3

166

173

7

186

193

5

204

5

Violon
No.5 - Ad Pectus

33

Sonata

Voci Alto, Tenore è Basso

Aria Alto

Ritornello

Tenor

Ritornello

34 Violon

114

Basso con Stromenti

117

120

123

126

128

130

Ritornello

132

134

137

Voci Alto, Tenore è Basso

140

15 28 15

No.6 - Ad Cor - tacet

No.7 - Ad Faciem

Sonata

Tutti

Alto, Tenore è Basso con Violini

Aria Alto

Ritornello

Tutti

Amen

Viola (da gamba) 1
Membra Jesu nostri
Viola (da gamba) 1
No.6 - Ad Cor

D.Buxtehude

adagio

allegro

6

10

17

22

28

32

35

Ritornello
Doi Soprani è Basso

39

67

Ritornello
Aria Soprano I

73

Ritornello

Aria Soprano Secondo

Aria Basso

Ritornello

Doi Soprani è Basso

Viola (da gamba) 2
Membra Jesu nostri
Viola (da gamba) 2
No.6 - Ad Cor

D.Buxtehude

adagio

allegro

allegro

allegro

adagio

Ritornello

Doi Soprani è Basso

Aria Soprano I

Ritornello

Aria Soprano Secondo Ritornello

Aria Basso

Ritornello

Doi Soprani è Basso

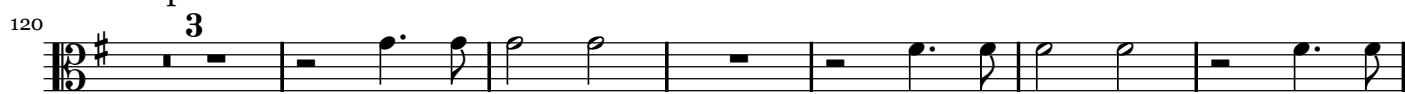

42

Viola (da gamba) 3

Ritornello

Aria Soprano I

Ritornello

Aria Soprano Secondo

Aria Basso

Ritornello

Doi Soprani è Basso

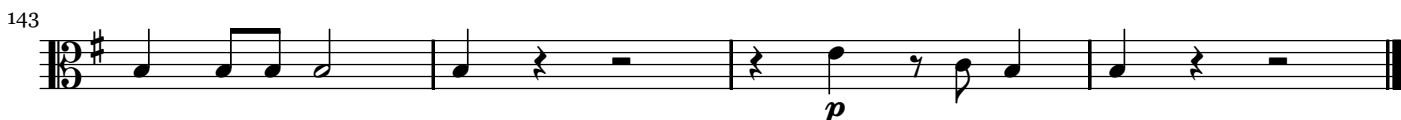

Viola (da gamba) 4
Membra Jesu nostri
Viola (da gamba) 4
No.6 - Ad Cor

D.Buxtehude

adagio

allegro

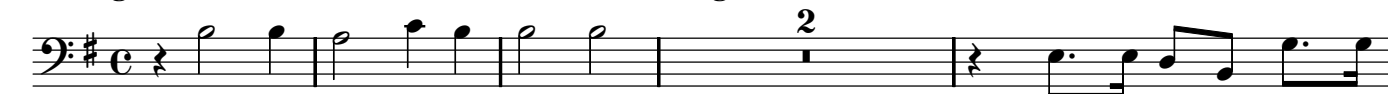

allegro

allegro

adagio

Ritornello

Doi Soprani è Basso

Aria Soprano I

Ritornello

44

Viola (da gamba) 4

Aria Soprano Secondo Ritornello

Aria Basso

Ritornello

Doi Soprani è Basso

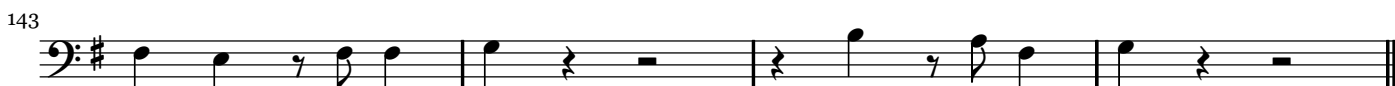

Viola (da gamba) 5
Membra Jesu nostri
Viola (da gamba) 5
No.6 - Ad Cor

D.Buxtehude

adagio

allegro

3

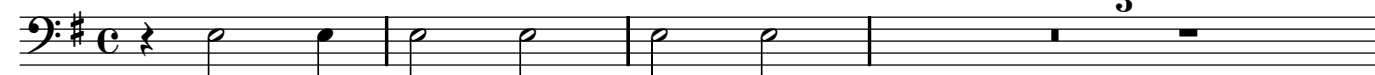

allegro

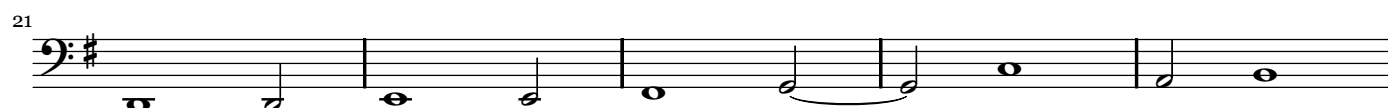

allegro

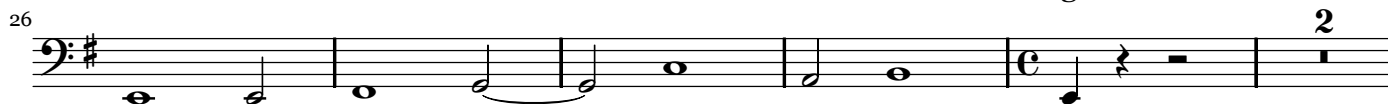

adagio

Ritornello

Doi Soprani è Basso

Ritornello

Aria Soprano I

Ritornello

Aria Soprano Secondo

Aria Basso

99

103

107

Ritornello

112

116

Doi Soprani è Basso

120

127

131

135

139

143

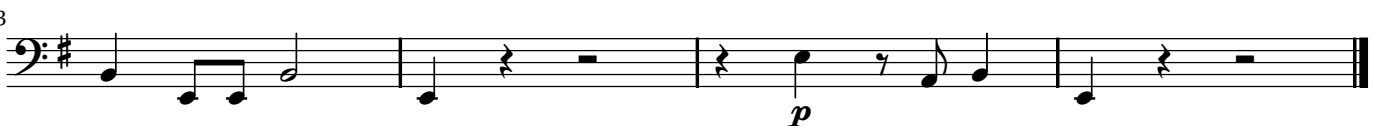

Continuo
Membra Jesu nostri
Continuo
No.1 - Ad pedes

D.Buxtehude

Sonata

Continuo part for Sonata, measures 1-8. The notation is in bass clef with a key signature of one flat (B-flat). Fingerings are indicated by numbers 1-7 above the notes. Measure 1 starts with a whole note B-flat. Measures 2-8 contain various rhythmic patterns including eighth and sixteenth notes, with some accidentals (sharps and flats) appearing in measures 5, 6, and 8.

Tutti

Continuo part for Tutti, measures 14-27. The notation is in bass clef with a key signature of one flat. Fingerings are indicated by numbers 1-7 above the notes. Measure 14 starts with a whole note B-flat. Measures 15-27 contain various rhythmic patterns, including eighth and sixteenth notes, with some accidentals (sharps and flats) appearing in measures 16, 17, 20, 21, 24, and 25.

Aria Soprano 1mo

Continuo part for Aria Soprano 1mo, measures 35-39. The notation is in bass clef with a key signature of one flat. Fingerings are indicated by numbers 1-7 above the notes. Measure 35 starts with a whole note B-flat. Measures 36-39 contain various rhythmic patterns, including eighth and sixteenth notes, with some accidentals (sharps and flats) appearing in measures 36, 37, 38, and 39.

Ritornello

Continuo part for Ritornello, measures 46-51. The notation is in bass clef with a key signature of one flat. Fingerings are indicated by numbers 1-7 above the notes. Measure 46 starts with a whole note B-flat. Measures 47-51 contain various rhythmic patterns, including eighth and sixteenth notes, with some accidentals (sharps and flats) appearing in measures 47, 48, 49, 50, and 51.

Soprano 2do

Continuo part for Soprano 2do, measures 58-63. The notation is in bass clef with a key signature of one flat. Fingerings are indicated by numbers 1-7 above the notes. Measure 58 starts with a whole note B-flat. Measures 59-63 contain various rhythmic patterns, including eighth and sixteenth notes, with some accidentals (sharps and flats) appearing in measures 59, 60, 61, 62, and 63.

Ritornello

Basso

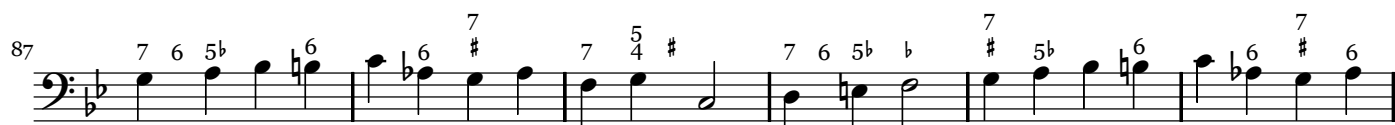
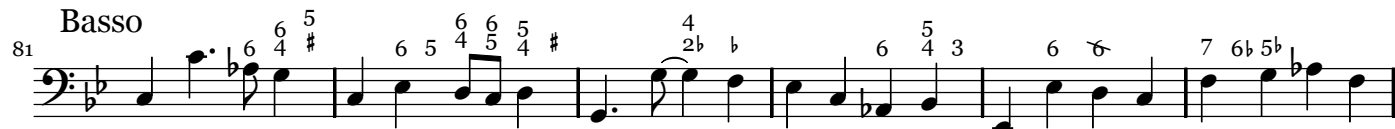

Ritornello

Tutti

Tutti

No.2 - Ad Genua

Sonata in tremulo

11

20

Tutti

29

38

48

58

68

Aria Tenor

76

82

87

Ritornello

Alto

Ritornello

à 3 do Soprani è Basso

Ritornello

Tutti

Continuo
No.3 - Ad Manus

51

Sonata

6^b₃ 4 3 4₂

6 6 6 5

9

6 6 5 5 4 3

7_b 6 6[#] 7₅ 6 4 5[#]

Tutti

14

6₅ 6 5^b 5^b 6[#] 6

23

3₂ 7₅ 5₄ [#] [#] 6_{5^b} _b _b _b 7 6 6

31

6₄ 5₃ 10_{4^b} 9 9 8 6 9₇ 8₆ 7[#] 6₄ 6₄ 5[#]

Aria Soprano 1mo

40

6 6 5⁺ 7 5 6_{4⁺} 6 7 6 6 7 6^b _b 7

51

7 7 6 [#] 6 5^b 6 6 5₄ 3 6 5 6 6₅ 5₄ 3

62

6 5 6 [#] _b 6 5 5₄ [#] 6 [#] 6 6₄ 5[#]

Ritornello

74

6 6 7 6 [#] 5 5₄ 4[#] 6 7 6 6 _b 6 6 7 6

85

[#] 8_b 7 7_b 7₃ 7 6 7 6 6 _b 6 5 6 [#] 5 6 6 7₅ 5₄ [#]

Soprano 2do

97

6 6 5⁺ 7 5 6_{4⁺} 6 7 6 6 7 6^b _b 7 7 7 6

à3 Alto, Tenor e Basso

Tutti

[illegible]

[illegible][illegible][illegible][illegible]

[illegible][illegible]

Aria Soprano 1mo

à3 Alto Tenor Basso

Soprano 2do

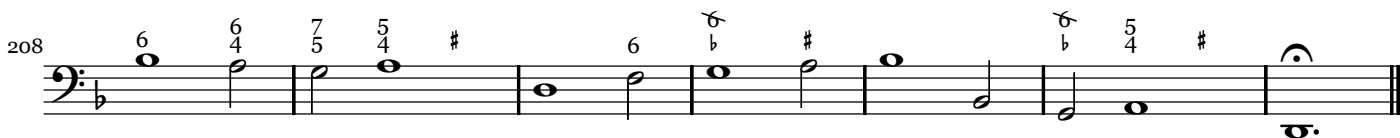
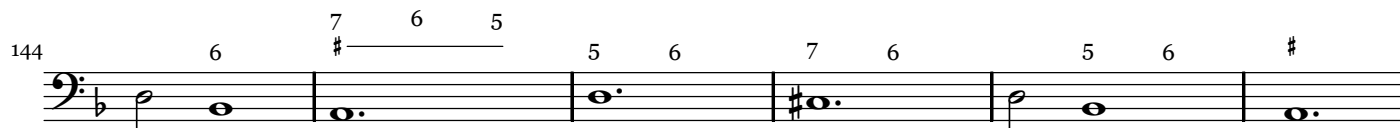

Continuo
No.5 - Ad Pectus

Sonata

Voci Alto, Tenore è Basso

Aria Alto

Ritornello

Tenor

Ritornello

Basso con Stromenti

Ritornello

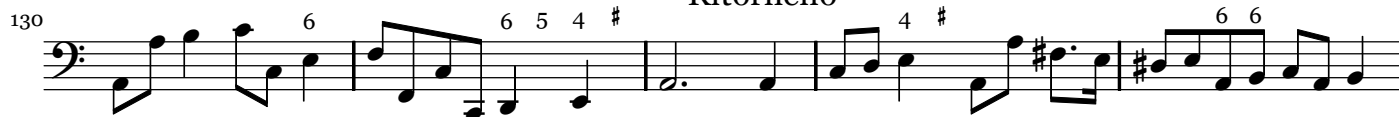

Voci Alto, Tenore e Basso

Continuo
No.6 - Ad Cor

59

adagio 6 6
4 4
2 2

allegro 6 6

7 7 6 4 # 7 6

allegro

13 5 4 #

18 6 6 7 # 5 6 5 6 5b 7 6

25 5 4 # 5 6 5b 7 6 5 4 # allegro

32 6 6 7 6 7 6 4 # 7 6 # adagio

Doi Soprani è Basso

39 6 5 5 5 5 5b b b 6 6 4 2 5b

52 5 6 6 5 5 6 5b 5b 4 2 5b 9 8 6 7 # 6 4 4 # Ritornello

63 4 2 6 6 4+ 6 7 5 5 4 # b b 6 4 2 6 6 4+ 6 7 # b 5 4 #

Aria Soprano I

73 6 5 6 6 6 6 6 5 4+ 6 5 4 # # 6

78 7 6 6 6 5b 6 5 6 6 4 # 5 6 6 4 # 5

60

Continuo

Ritornello

Aria Soprano Secondo

Ritornello

Aria Basso

Ritornello

Doi Soprani e Basso

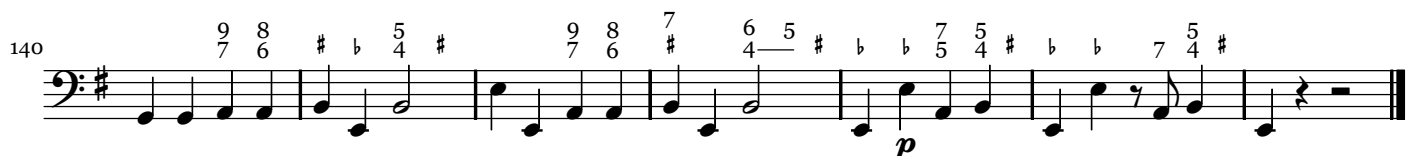
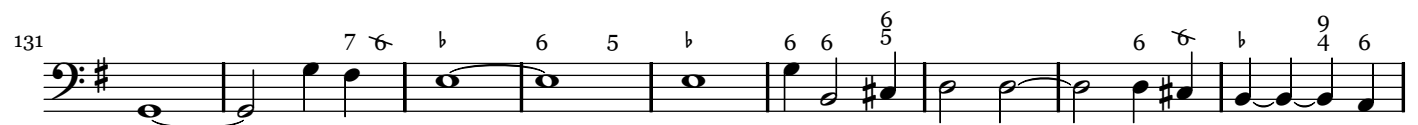

Continuo
No.7 - Ad Faciem

61

Sonata

Tutti

Alto, Tenore e Basso con Violini

Aria Alto

Ritornello

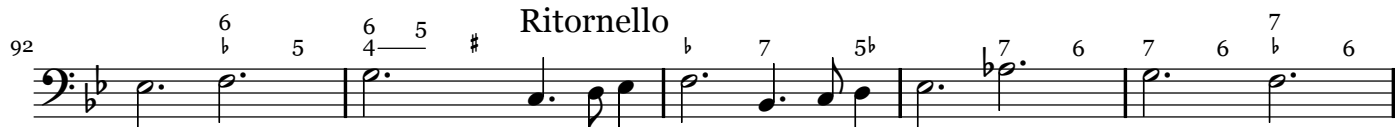

Tutti

